RED LEAF



EMERGENCY BED SERIES

(TRANSHIPMENT IN HOSPITAL)

RED LEAF USA

154 Hardman Avenue South Saint Paul,MN 55075,U.S.A
+1 651 340 1542 Whatsapp +1 952 232 7666

JIANGSU RIXIN MEDICAL EQUIPMENT CO.,LTD.

No.701 Yangjin Road,Jinfeng,Zhangjiagang,Suzhou,Jiangsu Province
+86-512-5853 1818

marketing@chinaredleaf.com
www.chinaredleaf.com

Tik Tok Facebook Alibaba.com Made-in-China Wechat

JIANGSU RIXIN MEDICAL EQUIPMENT CO.,LTD.

RED LEAF

EMERGENCY BED SERIES
(TRANSHIPMENT IN HOSPITAL)

Emergency Bed

YQC- 3S	001
YQC- 3W	002
YQC- 3M/3M1	003
YQC- 3L	004
YQC- 2R	005
YQC- 2R02	006
YQC- 2R03	007
YQC- 2R04	008
YQC- 3R02	009
YQC- 3R03	010
YQC- 3R04	011
YQC- 3R05	012
YQC- 2L/2L02	013
YQC- 4L	014
YQC- 3LL	015

Non-magnetic Transfer Trolley

RL- M20	017

I.V. Stand

RT- 1/2/3/5/7/8	018

Examination Couch

ET- 01/02/04	019

Bed Transition Board

TB- 01	020
TB- 02	020

Anti-bedsore Cushion

REC- 8010	021
REC- 5010	021
REC- 300B	022
REC- 303	022

RED LEAF

YQC-3S EMERGENCY BED

Technical features

- The emergency bed is mainly made of steel and plastic material.
- The bed adopts hydraulic lifting mechanism, the height of the bed can be adjusted freely.
- It uses folding handles which is convenient for transporting, and the backrest angle is adjusted by gas spring.
- The front and rear angle of the bed can be changed freely through hydraulic pedal, the angle of front is 15°, the angle of rear is 15°;
- Mat is sewed high density polyethylene coated PVC material, built-in peak sponge. Thickness 10cm.
- Equipped with adjustable three-stage I.V. Stand, The maximum adjustable length is 95cm.
- The bed has weighting function, and can send alarm when the patient leave the bed.
- The bed is equipped with central control brake device.
- The universal wheels can be controlled in three positions by front and back foot pedal: go straight, universal, locked.
- Wheel size: Ø200mm.



Weighting Indicate(kg)



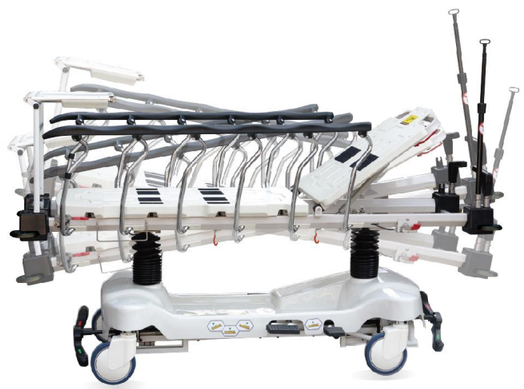

Model	High Position (L×W×H)	Low Position (L×W×H)	Size of the castors	Maximum Angle of the Back	Self- weight	Load Bearing	Packing		
							Quantity	Size (L×W×H)	G.W
YQC-3S	215×75×90cm	215×75×60cm	Ø200mm	75°	118kg	250kg	1	224×76×80cm	-

YQC-3W EMERGENCY BED









Model	High Position (L×W×H)	Low Position (L×W×H)	Size of the castors	Maximum Angle of the Back	Self- weight	Load Bearing	Packing		
							Quantity	Size (L×W×H)	G.W
YQC-3W	212×80×93cm	212×80×63cm	Ø200mm	50°	115kg	250kg	1	226×86×83cm	158kg

YQC-3M/3M1 EMERGENCY BED

Technical features

- The emergency bed is mainly made of steel and aluminum material.
- It used for transport patients between operating rooms in hospital.
- The bed adopts hydraulic lifting mechanism, the height of the bed can be adjusted freely.
- The front and rear angle of the bed can be changed freely through operation handle, the angle of front is 13°, the angle of rear is 10°.
- Mat is sewed high density polyethylene coated PVC material, built-in peak sponge. Thickness 10cm.
- Equipped with I.V. Stand, The length is 90cm.
- The universal wheels can be controlled in three positions by front and back foot pedal: go straight, universal, locked.
- Wheel size: Ø200mm.

YQC-3M





YQC-3M1

Model	High Position (L×W×H)	Low Position (L×W×H)	Size of the castors	Maximum Angle of the Back	Self- weight	Load Bearing	Packing		
							Quantity	Size (L×W×H)	G.W
YQC-3M	207×79×82cm	207×79×51cm	Ø200mm	65°	86kg	227kg	1	215×84×76cm	96kg
YQC-3M1	207×79×82cm	207×79×51cm	Ø200mm	50°	81kg	227kg	1	215×84×76cm	91kg

YQC-3L EMERGENCY BED

Technical features

- The emergency bed is mainly made of steel material.
- Used in hospitals to transport sick and wounded person.
- The surface can be separated from the bed, and can be used alone.
- The bed adopts hydraulic lifting mechanism, the height of the bed can be adjusted through pedal.
- Mat is sewed high density polyethylene coated PVC material, built-in peak sponge. Thickness 10cm.
- Equipped with adjustable three-stage I.V. Stand, The maximum adjustable length is 80cm.
- Wheel size: Ø150mm.







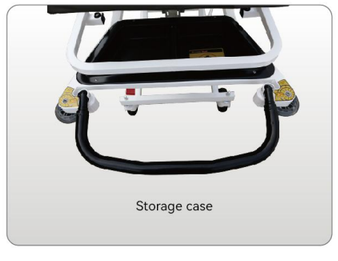

Model	High Position (L×W×H)	Low Position (L×W×H)	Size of the castors	Maximum Angle of the Back	Self- weight	Load Bearing	Packing		
							Quantity	Size (L×W×H)	G.W
YQC-3L	210×75×86cm	210×75×55cm	Ø150mm	70°	37kg	160kg	1	218×81×77cm	47kg

YQC-2R EMERGENCY BED

Technical features

- The emergency bed is mainly made of steel and plastic material.
- The height of the bed can be adjusted freely by hand lifting mechanism.
- Equipped with adjustable two-stage I.V. Stand, The maximum adjustable length is 100cm.
- By using the foot switch, the central control wheel can move straight after touching the ground, and can move in all directions after being lifted off the ground.
- Press the central control brake to lock the entire vehicle.
- Wheel size: Ø150mm.









Model	High Position (L×W×H)	Low Position (L×W×H)	Size of the castors	Maximum Angle of the Back	Self- weight	Load Bearing	Packing		
							Quantity	Size (L×W×H)	G.W
YQC-2R	190×59×86cm	190×59×57cm	Ø150mm	65°	81kg	250kg	1	199×69×67cm	100kg

YQC-2R02 EMERGENCY BED

Technical features

- The emergency bed is mainly made of steel and plastic material.
- The height of the bed can be adjusted freely by hand lifting mechanism.
- Equipped with adjustable two-stage I.V. Stand, The maximum adjustable length is 100cm.
- By using the foot switch, the central control wheel can move straight after touching the ground, and can move in all directions after being lifted off the ground.
- Press the central control brake to lock the entire vehicle.
- Wheel size: Ø150mm.







Model	High Position (L×W×H)	Low Position (L×W×H)	Size of the castors	Maximum Angle of the Back	Self- weight	Load Bearing	Packing		
							Quantity	Size (L×W×H)	G.W
YQC-2R02	197×68.5×84.5cm	197×68.5×52.5cm	Ø200mm	85°	75kg	175kg	1	200×70×55cm	75kg

YQC-2R03 EMERGENCY BED

Technical features

- The YQC-2R03 model is designed with a unique flip-up guardrail system incorporating dual safety locking mechanisms, enabling the guardrail to be horizontally extended to increase the bed surface width.
- The height adjustment system utilizes a lever-actuated mechanical mechanism, enabling precise height adjustment through rotational control.
- The backrest angle adjustment is controlled by a gas spring device.
- The unit is fitted with ϕ150mm central-controlled, dual-sided anti-tangle casters, integrated with a central steering system that enables effortless transition between "straight-line" and "multi-directional" movement modes.
- The unit is equipped with a tray, an oxygen cylinder mounting rack, an IV stand, and corrosion-resistant stainless steel mounting hooks.





◀ The guardrail is capable of 180-degree vertical flipping and can be securely locked in a horizontal position.



Model	High Position (L×W×H)	Low Position (L×W×H)	Size of the castors	Maximum Angle of the Back	Self- weight	Load Bearing	Packing		
							Quantity	Size (L×W×H)	G.W
YQC-2R03	193×64×86cm	193×64×51cm	Ø150mm	70°	73kg	170kg	1	200×73×65cm	99kg

YQC-2R04 EMERGENCY BED

Technical features

- The YQC-2R04 model features a stainless steel telescopic folding guardrail structure.
- The height adjustment system utilizes a lever-actuated mechanical mechanism, enabling precise height adjustment through rotational control.
- The backrest angle adjustment is controlled by a gas spring device.
- The unit is fitted with ϕ150mm central-controlled, dual-sided anti-tangle casters, integrated with a central steering system that enables effortless transition between "straight-line" and "multi-directional" movement modes.
- The unit is equipped with a tray, an oxygen cylinder mounting rack, an IV stand, and corrosion-resistant stainless steel mounting hooks.





Model	High Position (L×W×H)	Low Position (L×W×H)	Size of the castors	Maximum Angle of the Back	Self- weight	Load Bearing	Packing		
							Quantity	Size (L×W×H)	G.W
YQC-2R04	193×65×86cm	193×65×51cm	Ø150mm	70°	79kg	170kg	1	200×86×71cm	102kg

YQC-3R02 EMERGENCY BED

Technical features

- The model is designed with a unique flip-up guardrail system incorporating dual safety locking mechanisms, enabling the guardrail to be horizontally extended to increase the bed surface width.
- It is equipped with a high-quality double hydraulic cylinder system, precisely controlling the height adjustment and anterior-posterior tilting functions of the bed.
- The backrest angle adjustment is controlled by a gas spring device.
- The unit is fitted with ϕ200mm central-controlled silent caster, enabling synchronized locking and unlocking of all four wheels. It is equipped with a central steering system that enables effortless transition between "straight-line" and "multi-directional" movement modes.
- The knee section of the rescue bed is equipped with a hand crank, enabling precise angular adjustment.
- The unit is equipped with a tray, an IV stand, and hooks.



The guardrail can be fixed horizontally.





Model	High Position (L×W×H)	Low Position (L×W×H)	Size of the castors	Maximum Angle of the Back	Maximum Angle of the Knee	Self- weight	Load Bearing	Packing		
								Quantity	Size (L×W×H)	G.W
YQC-3R02	212×78×90cm	212×78×57cm	Ø200mm	75°	40°	108kg	220kg	1	223×87×81cm	156kg

YQC-3R03 EMERGENCY BED

The guardrail is capable of 180-degree vertical flipping and can be securely locked in a horizontal position.









Model	High Position (L×W×H)	Low Position (L×W×H)	Size of the castors	Maximum Angle of the Back	Maximum Angle of the Knee	Self- weight	Load Bearing	Packing		
								Quantity	Size (L×W×H)	G.W
YQC-3R03	216×80×92cm	216×80×60cm	Ø200mm	83°	45°	125kg	280kg	1	223×87×81cm	175kg

YQC-3R04 EMERGENCY BED

Technical features

- The model features a stainless steel telescopic folding guardrail structure.
- It is equipped with a high-quality double hydraulic cylinder system, precisely controlling the height adjustment and anterior-posterior tilting functions of the bed.
- The backrest angle adjustment is controlled by a gas spring device.
- The unit is fitted with ϕ200mm central-controlled silent caster, enabling synchronized locking and unlocking of all four wheels.
- It is equipped with a central steering system that enables effortless transition between "straight-line" and "multi-directional" movement modes.
- The knee section of the rescue bed is equipped with a hand crank, enabling precise angular adjustment.
- The unit is equipped with anti-collision wheels, a tray, an IV stand, and hooks.



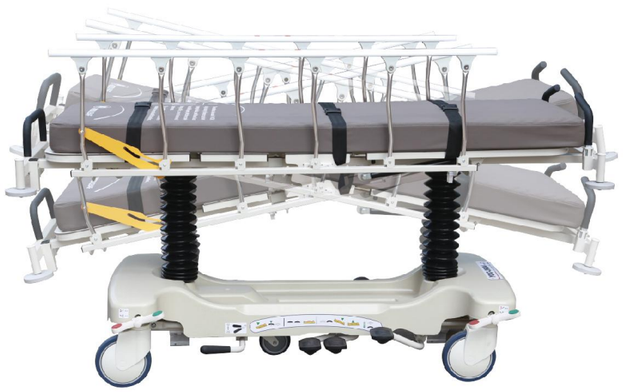



Model	High Position (L×W×H)	Low Position (L×W×H)	Size of the castors	Maximum Angle of the Back	Maximum Angle of the Knee	Self- weight	Load Bearing	Packing		
								Quantity	Size (L×W×H)	G.W
YQC-3R04	212×78×89cm	212×78×57cm	Ø200mm	75°	40°	125kg	220kg	1	223×87×81cm	175kg

YQC-3R05 EMERGENCY BED







Model	High Position (L×W×H)	Low Position (L×W×H)	Size of the castors	Maximum Angle of the Back	Maximum Angle of the Knee	Self- weight	Load Bearing	Packing		
								Quantity	Size (L×W×H)	G.W
YQC-3R05	215×81×92cm	215×81×60cm	Ø200mm	85°	42°	137kg	280kg	1	223×87×81cm	187kg

YQC-2L/2L02 EMERGENCY BED

Technical features

- The emergency bed is mainly made of aluminum material.
- The surface can be separated from the bed, and can be used alone.
- Equipped with adjustable two-stage I.V. Stand, The maximum adjustable length is 75cm.
- The bed adopts manual lifting mechanism easy to operation.
- YQC-2L the bed surface material is sewed PVC, it is easy to clean.
- YQC-2L02 the mattress is seamless welded with sealed high density polythylence coated nylon material, it's waterproof, thickness 6cm.
- Wheel size: Ø150mm.

YQC-2L02





YQC-2L





Model	High Position (L×W×H)	Low Position (L×W×H)	Size of the castors	Maximum Angle of the Back	Self- weight	Load Bearing	Packing		
							Quantity	Size (L×W×H)	G.W
YQC-2L	191×58×85cm	191×58×45cm	Ø150mm	-	40kg	160kg	1	195×62×47cm	46kg
YQC-2L02	191×58×85cm	191×58×45cm	Ø150mm	70°	45kg	160kg	1	195×62×47cm	51kg

YQC-4L EMERGENCY BED

Technical features

- The frame adopts 304 stainless steel.
- The surface can be separated from the bed, and can be used alone.
- Equipped with adjustable two-stage I.V. Stand, The maximum adjustable length is 75cm.
- The stretcher surface adopts PVC cushion, it's easy to clean and disinfection.
- The bottom with four universal casters (diagonal brakes).
- Mattress is seamless welded with sealed high density polyethylene coated material, waterproof, thickness 6cm.
- Wheel size: Ø150mm.





Model	High Position (L×W×H)	Low Position (L×W×H)	Size of the castors	Maximum Angle of the Back	Maximum Angle of the Knee	Self- weight	Load Bearing	Packing		
								Quantity	Size (L×W×H)	G.W
YQC-4L	193×56×82cm	-	Ø150mm	-	-	21kg	160kg	1	194×67×22cm	22kg

YQC-3LL OPERATION CONNECTING TROLLEY

Technical features

- The connecting trolley is made of aluminum alloy.
- It is used to transport patients between operating room and wards in hospitals.
- Mat is sewed high density polyethylene coated PVC material, built-in peak sponge. Thickness 10cm.
- Equipped with adjustable three-stage I.V. Stand, The maximum adjustable length is 80cm.
- The surface can be separated from the bed, and can be used alone.
- The trolley adopts hydraulic lifting mechanism, and the backrest angle is adjusted by gas spring.
- The universal wheels can be controlled in three positions by front and back foot pedal: go straight, universal, locked.
- Wheel size: Ø200mm.





Model	High Position (L×W×H)	Low Position (L×W×H)	Size of the castors	Maximum Angle of the Back	Self- weight	Load Bearing	Packing		
							Quantity	Size (L×W×H)	G.W
YQC-3LL	200×74×93cm	200×74×54cm	Ø200mm	70°	80kg	250kg	1	213×75×71cm	88kg
	200×65×85cm	200×65×47cm	Ø200mm	-	50kg	250kg	1	205×67×47cm	57kg

RL-M20 NON-MAGNETIC TRANSFER TROLLEY

Technical features

- The trolley adopts non-magnetic material, the key components
- are made of aluminum titanium alloy and copper.
- The trolley is used for the patient transport in MRI room.
- The upper frame of the trolley can be carried and moved alone.
- The backrest adopts mechanical to adjust angle. Max degree: 75°.







Model	High Position (L×W×H)	Low Position (L×W×H)	Size of the castors	Maximum Angle of the Back	Self- weight	Load Bearing	Packing		
							Quantity	Size（L×W×H）	G.W
RL-M20	193×65×82cm	-	Ø150mm	75°	26kg	181kg	1	-	-

I.V. STAND

RT-1

Power coated steel base



RT-2

Power coated steel base

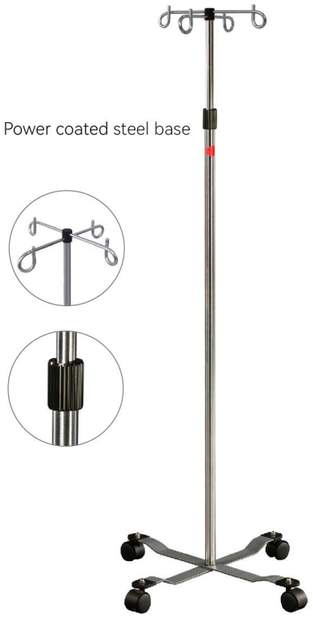

RT-3

Aluminun alloy base



RT-5

ABS plastic base



RT-7

Cast steel base



RT-8

Aluminun alloy base



ET-01 EXAMINATION COUCH (ALUMINIUM)

- Made of Ø 30×1.5mm aluminium square tube.
- 6cm sponge surface with antibacterial PVC wrapped.

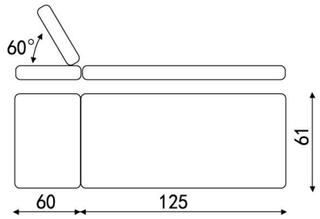



ET-02 EXAMINATION COUCH (STEEL)

- Made of 40×40×1.5mm powder-coated square tube.
- 6cm sponge surface with antibacterial PVC wrapped.

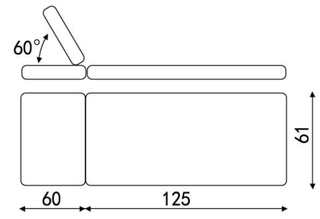



ET-04 EXAMINATION COUCH (STAINLESS STEEL)

- Made of 30×30×1.5mm stainless steel square tube.
- 6cm sponge surface with antibacterial PVC wrapped.

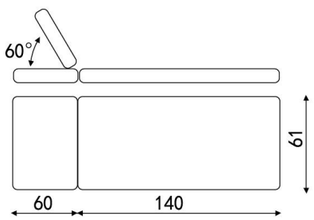



Model	Unfolded Size (L×W×H)	Folded Size (L×W×H)	Self- weight	Load Bearing	Packing		
					Quantity	Size (L×W×H)	G.W
ET-01	185×61×70cm	-	21kg	160kg	1	189×63×21cm	23kg
ET-02	185×61×75cm	-	21kg	160kg	1	189×63×14cm	23kg
ET-04	193×61×75cm	-	26kg	160kg	1	197×20×65cm	28kg

TB-01/02 BED TRANSITION BOARD

Technical features

- The bed transition board is mainly used in obstetrics, X-ray rooms, wards and intensive care rooms to transfer patient. It can enable patients to pass the bed smoothly and safely and reduce the pain caused when they are being transported, which can avoid the process of transporting patients.
- It causes unnecessary damage, improves the quality of care, and greatly reduces the labor intensity of nursing staff.
- It use wear-resistant lightweight materials which is easy to clean and disinfect.



TB-01







TB-02

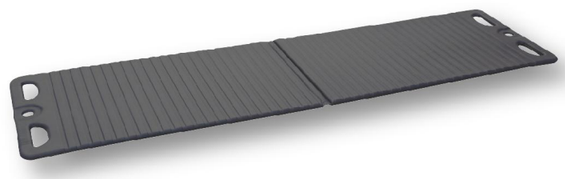



Model	Unfolded Size (L×W×H)	Folded Size (L×W×H)	Self- weight	Load Bearing	Packing		
					Quantity	Size (L×W×H)	G.W
TB-01	170×48×2cm	86×50×5cm	3kg	-	1	-	5kg
TB-02	176×49×2cm	89×51×5cm	1.5kg	200kg	1	90×50×9cm	3.5kg

REC-8010/5010 ANTI-BEDSORE CUSHION

Technical features

- The cushion is made of PVC waterproof fabric, which is easy to clean, comfortable and breathable, and does not affect the sleep of bedridden people.
- Nylon PU bedspread is lined with cotton fabric and fully surrounded by zipper bedspread.
- Double tube fluctuation and alternating circulation of air chamber can provide uninterrupted massage to prevent bedsores.
- The cushion is used for the patient's family and caregivers reduces the pressure of long-term care and workload of turning over. It is suitable for bed patients to prevent and treat bedsores.

REC-8010



REC-5010



Model	Unfolded Size (L×W×H)	Folded Size (L×W×H)	Self- weight	Load Bearing	Packing		
					Quantity	Size (L×W×H)	G.W
REC-8010	200×90×22cm	-	5kg	160kg	1	45×42×50cm	6.5kg
REC-5010	220×86×12.8cm	-	5kg	150kg	1	52×29×34cm	6.5kg

REC-300B/303 ANTI-BEDSORE CUSHION

Technical features

- The cushion is made of medical grade PVC waterproof fabric, which is easy to clean, comfortable and breathable, and does not affect the sleep of bedridden people.
- Air chamber alternating cycle can provide uninterrupted massage to prevent bedsores.
- Four corners with fixed buckle, which can be fixed on hospital bed.
- REC-303 is suitable for short-term bedridden patients, simple and comfortable.

REC-300B



REC-303



Model	Unfolded Size (L×W×H)	Folded Size (L×W×H)	Self- weight	Load Bearing	Packing		
					Quantity	Size (L×W×H)	G.W
REC-300B	200×86×9.5cm	-	4kg	135kg	1	39×20×27cm	5.5kg
REC-303	220×90×7cm	-	4kg	135kg	1	39×20×27cm	5.5kg

COMPANY PROFILE

JIANGSU RIXIN MEDICAL EQUIPMENT CO.,LTD.

“Rixin Medical” was founded in 1994, specializing in the R&D, manufacturing and sales of medical equipment for “Pre-hospital emergency” and “rehabilitation therapy”. Over the years, it has established long-term cooperative relationships with domestic medical institutions, also has been highly recognized by foreign customers. The products sell well in over 60 countries and regions. Some of the company’s product lines are certified by TUV, CE, EN:1789 and FDA. Rixin Medical has continuously increased its investment in R&D, mastering numerous core technologies, and already holds 117 patents.

Jiangsu Rixin Medical Equipment Co., Ltd. drafted the industry standard for ambulance stretchers (YY/T1638.1-2019), which was officially issued and implemented by the National Medical Products Administration on October 23, 2019.

The "REDLEAF" trademark is registered in over 50 countries and has received honors such as "High-tech Enterprise" and provincial-level "Specialized and Innovative Enterprise."

Rixin Medical's annual production capacity for the "pre-hospital emergency" stretcher series is 100,000 units, for the "rehabilitation therapy" cervical and lumbar traction beds series is over 10,000 units. The company’s new intelligent plant is expected to start production in May 2026. After production, it will further expand the existing product chain and make more contributions to the industry.

RED LEAF

30
Founded 30 Years

60+
Countries & Regions

27,000
Covered Area

100,000
Annual Production Capacity

RED LEAF



THE CHINA’S! THE WORLD’S!

